

# Society Hill REPORTER

...Working Together  
For a Better Place To Live

May 1999

Newsletter of The Society Hill Civic Association

## Special May 19th General Membership Meeting

Mother Bethel Church, 419 South 6th St.

7:30 PM Meet Your Neighbors

8:00 PM Program

(For information about Mother Bethel AME Church, see page 12.)

### Protecting Your Piece of History Homeowners Insurance from Chubb

If you are passionate about your historic home, you should know how your insurance company would respond in the event that your home is ever damaged. Will your insurance company recognize the craftsmanship and materials that are needed to repair or replace your home? Will your insurer pay for you to use these materials or to hire a specific contractor specializing in historic homes? If you have not asked your insurance company how they will answer these questions, you should consider doing so.

Homeowners' coverage can often differ dramatically from insurer to insurer. For example, some major insurance companies cap a valuable coverage called "guaranteed replacement cost." This coverage is designed to pay for the full cost of replacing your home in the event of a total loss, even if the cost to do so exceeds the amount of insurance on your policy.

A Masterpiece Homeowners' Policy from Chubb, now available to Society Hill Civic Association members (as well as all other of Chubb's prod-

Continued on next page

### Philadelphia Reads: Become a volunteer to help children

The following article was written by Marcienne Mattleman, Executive Director of Philadelphia Reads. Ms. Mattleman will be a speaker at the SHCA May 19 Membership Meeting.

Approximately 45% of the children in Philadelphia public schools are not reading at grade level by the end of 3rd grade. If students don't read well by the end of 3rd grade, chances for later success are greatly diminished and the likelihood of dropping out of school, displaying anti-social behavior and delinquency increase. Recognizing this problem, Mayor Rendell established Philadelphia Reads as a collaborative effort with the School District and the Free Library. The initiative is part of the national America Reads challenge to assure that all public school children read well and independently by the end of 3rd grade.

We are now mobilizing a campaign to involve the Greater Philadelphia

Continued on next page

### Auto Rates for SHCA Members: Nationwide Agents Deanna & Chris Coyne

It's great to be back! After growing up in Queen Village and attending St. Peter's School for nine years it was a wonderful homecoming when my wife Deanna, two year old daughter Emma and I moved to Society Hill and opened an office in August of 1997.

The Gannon-Coyne Agency is the third Nationwide office to open under the Gannon Group of Agencies. We have two locations in Northeast Philadelphia and currently service over 7,000 clients. With more than 30 years affiliation with Nationwide and 24 employees we are excited about our entrance into the Center City marketplace. We are even more excited about the Group Auto Insurance Program that the Society Hill Civic Association was able to negotiate on behalf of its members.

With the help of Howard Lander I received the declaration pages for both home and auto insurance from about ten members of the Association. I quickly ran comparable quotes on the policies and the results were dramatic. With our already strong homeowners rate and using Nationwide's Group Auto Program, we were able to save all ten

Continued on next page

### Welcome America! Celebration: July 4th Extravaganza • New Initiatives

Susan Segal will be a guest speaker at the May 19 meeting. Ms. Segal is the Executive Director of Welcome America, Inc., the non-profit organization responsible for the City of Philadelphia's "Welcome America!" celebration, which includes the July 4th extravaganza. The festival attracts approximately two and a half million visitors from the region and nation.

New initiatives undertaken by Ms. Segal include murals, neighborhood festivals and patriotic programs. She has over seventeen years of experience in the hospitality, event management and fundraising fields.

Ms. Segal is an active board member of the Philadelphia Convention and Visitors Bureau, the Philadelphia chapter of the Anti-Defamation League of B'nai B'rith, and the Rendell Administration's Hospitality Cabinet. She was recognized by The Philadelphia Business Journal 1997 "Forty Under Forty" and Inside Magazine 1998 "18 People to Watch" for her pro-

Continued on next page

## SOCIETY HILL CIVIC ASSOCIATION MEMBERS

Cynthia Abrams  
Ross M. Abrams  
Pamela S. Duchin  
Ira & Rhoda Alborn  
John R. Alchin  
Judith Alden  
Betsy Alexander  
Burnell Yow  
David Amburn  
Jerry Jarosinski  
Janet M. Andereck  
David J Antczak  
Amy Antolik  
Harry & Marilyn Appel  
Elizabeth Armour  
Philip Rakita  
Ann & Kenneth Artz  
Charles & Annette Aulino  
David & Suzanne Auten  
George & Jacqueline Axilbund  
Michael Ayjian  
Demetrius & Jacqueline Bagley  
Peter Baker  
Cecille Goodrich  
Claudia Baldassano  
Matthew Stecker  
Leslie Bankoff D.O.  
Kerrie Bantivoglio  
Pauline Barnes  
Adrian Basora  
Herman Baron  
Scott & Marlene Baron  
Judy & Ernie Barrett  
Lorraine Bartha  
Harvey & Nathalie Bartle III  
George & Penny Batcheler  
James & Lauralou Bates  
Suzanne Batten  
Donald & Fahnya Bean  
L. B. Beardwood  
Kim Beauchamp  
Dwight Bechtel  
Fred & Frances Beckley  
Daniel Behrend  
Jerry M. Belew  
Charles & Joan Bennison  
Elyse & Max Berger  
John & Esther Bernard  
Thomas Bernas  
Richard Craft  
Gladys & Marshall Bernstein  
Jack & Helen Bershad  
Vinny & Shalini Bhutani  
Cordelia F. Biddle  
Steve Zettler  
Karen & Tony Biddle  
Barbara F. Binik  
James J. Binns  
Frank & Suzanne Binswanger, Jr.  
Peggy Bishop  
Judith & Alvin Block  
Bernard Bloom  
Elayne Hankin  
Baruch Blumberg  
Joyce Codispoti  
Ellin Blumenthal  
James & Jean Bodine  
Paul Boerger  
Mark & Elaine Bolger  
Cherry & Hans Bombeck  
Marc Bonavitacola  
Portia Bonavitacola  
Edwin Bond  
Paul Boni  
Ann Marie & Marco Borghese  
Robert G. Boris  
Linda L. Seyda

Bernard Borislow  
Richard Bost  
Thomas Moore  
Evelyn S. Bouden, M.D.  
Donald & Doris Bowman  
Michael & Rita Boyle  
H. William Brady  
Luther W. Brady  
Richard J. Braemer  
Dale Brazale  
Robert P. Breading  
Janice Bredt  
Theodore Schwartz  
Ruth & David Brill  
James & DeLores Brisbon  
Jean Broadley  
Joan & Jim Bromley  
Christine & Jerry Brophy  
Garrett Brown  
Ellen Shire  
Lorraine H. Brown  
Sheila & Walker Brown  
Stanhope & Elizabeth Browne  
Gladys R. Buck  
Mel Buckman  
Lee Gutman  
Johann & Isolde Buerkli  
Jo Ann & Carter Buller  
Charles & Margo Burnette  
Ann Burnham  
Janet Burnham  
Robert H. Bury  
H. Donald Busch  
Bob Butera  
Marilyn Siford  
Deborah & Ivan Caine  
Carolina Caletti  
Lisa Lusby  
Robert & Doris Calman  
Rita Calvin  
Sandra Campbell  
Stephen & Cynthia Cashmer  
Alan & Debbie Casnoff  
Doris S. Casper  
Robert & Darlene Cavalier  
Thomas Chale  
Stuart & Connie Chaffin  
William H. Chandlee  
Craig & Janet Charlton  
Joel Chernock  
Susan Dictor  
George & Winifred Cheston  
Morris & Rita Chomitz  
Shantanu & Pia Chowdhury  
Lynn Ciolko  
Chris & Anne Clark  
Bernard Cleff  
Eric & Deborah Cohen  
Murray J. Cohen  
L. Earle  
Patricia H. Cohen  
Stephen & Gina Cohen  
Herbert & Natalie Cohn  
James Colberg  
Kathleen Stephenson  
Judith Colla  
Valarie Jorgensen  
George Compton  
Susan Conley  
Wayne Conner  
Jim & Janet Cooke  
Marsha & Gary Coren  
John W. Cornell  
Martha Cormog  
Timothy Perper  
Zoe Coulson  
Roger & Lucy Cox

Art Coyle  
James C. Coyle  
Eric L. Cramer  
Julia L. Colton  
Wilma Crane  
Albert J. Crawford, Jr.  
Creative Collective Gallery  
B.J. & Howard Creskoff  
Sophie Crome  
Elizabeth Cummin  
Shirley & Sidney Curtiss  
Francine D'Elia  
Frank & Ann Davidoff  
Roland & Margaret Davies  
Anthony Dean, M.D.  
K.M. Beaver, M.D.  
Matthew J. DeJulio  
Maria & Bart Delfiner  
Ray & Joanne Denworth  
Robert M. Dever  
Richard & Susan Dewyngaert  
Eugene & Nancy Di Re  
Margaret Dickerson  
Rochelle & Robert Dimmerman  
Al & Joanne DiSanto  
David Florinda Doelp  
John U. Doherty  
Carl S. Dolente  
Elisabeth Doolan  
Eddy Dow  
Jean & George Dowdall  
Richard Dozor  
George W. Drach  
James & Jean Drake  
Richard & Joya Drayton  
Danny & Catherine Dumoff  
Gary & Mike Dutton  
Albert & Selma Dzuba  
Fredric & Karen Edelstein  
Hulda & Robert Edelstein  
Pamela & David Ehret  
Gail & George Ehrlich  
Joel Echen  
Jim & Cynthia Eisman  
David Elis  
Marilyn Engle  
Episcopal Diocese Of PA  
Michael Erdos  
Rosemary Espanol  
Maryann Esposito  
Ruth Esterman  
Dennis & Michael Faucher  
Stephen A. Feig, M.D.  
Edward & Lynne Felbin  
Doree Feldman  
Julian & Sunny Feldman  
Mary & Stephen Feldman  
Bill & Nancy Fenimore  
Gary Ferguson  
Stanley & Rena Field  
Ferne W. Fine  
Gerald Finkel  
Anna R. Fischer  
Shannon A. Fitzpatrick  
N. Marlene Fleming  
Selma Ebl Flood  
Maria Flores, M.D.  
Michael & Mary Lou Floyd  
Rosemary E. Fluehr  
Amy Foran  
Fox & Roach Realtors  
Beth & Jerry Frezel  
Adele & Sidney Friedman  
Bob Fryling  
Michael Fusco  
Gannon Coyne Agency  
Barbara Gelman

Jay Borowsky  
Malcolm George  
Eleanor Gesensway  
Marvin & Davida Ginsberg  
Ralph & Lois Ginsberg  
Paul Giordano  
Kathleen C. Glackin  
Eugene & Caroline Gladstone  
Richard & Scheryl Glanton  
Meyer S. Glasberg  
Susan M. Glover  
Nancy Gold  
Herbert Goldberg  
Richard & Rita Goldberg  
Steve & Renee Goldberg  
Robert & Cynthia Golder  
Barbara & Stephen Goldner  
Janis & Stephen Goodman  
Alan & Helene Gordon  
Allan & Sharon Gordon  
Scott Gordon  
Robert & Caryl Gorman  
Dr. Elizabeth Gosh  
Alan Schwartz  
Michael & Marlene Goss  
William & Corina Graziani  
Kathleen Green  
Robert David Greenbaum  
Jack O. Greenberg, M.D.  
Adele E. Greene  
Marjorie & Vincent Gregory  
Irwin & Linda Gross  
Henri & Kikuko Guiraud  
Rhoda & Harry Haber  
Anita & Sidney Hack  
Elizabeth Haimes  
Bonnie Halda  
Allen & Dana Hall  
Emma & Michael Halpert  
Jean & Morris Hamburg  
Bernard & Bernice Hamel  
Joanne Hamstrom  
Angela & Basil Harris  
Robert & Jacquelin Harris  
William & Dorothy Harris  
Judy & Palmer Hartl  
Jerry & Patty Harvitz  
Dorothea Haug  
Mike Frank  
Helen Haupt  
Gail Hauptfuhrer  
William & Jeanie Hawkins  
Sharon L. Haynie  
Jeffrey & Marsha Heit  
Charlotte & Joseph Heller  
Eleanor & Paul Hertel, Jr.  
Robert A. Heubner  
David & Sue Hilburn  
Martin Hinkle  
Jason R. Nathan  
Frank Hoban  
James R. Holt  
Brooks Honeycutt  
Hopkinson House Owners Assoc.  
Peter Horty  
Cynthia Hostetter  
Susan Howard  
Peter & Pegggy Hynes  
Independence Place Owners Assoc.  
Bayne & Frances Isaacson  
Joseph & Anne Jacovini  
Susan Jaffe  
Richard & Roslyn Jay  
Julie Jensen  
Robert Bryan  
Joan Johnson  
Block Joycelyn

Herbert Yantis  
Richard Judson  
Lois A. Kaalund  
Wieslawa Kaczanowska, M.D.  
Frances G. Kahn  
Jay Murdrick  
Jeffrey Kahn  
Susan Lessack  
Mary Jo & Jack Kannon  
Arthur M. Kaplan  
Kathryn A. Kapusta  
Lisa S. Karlin  
Paula R. Cherner  
Don Kates  
Mo Ganey  
Malcom Kates, M.D.  
John Katz  
Joan Saltzman  
Martin Katz  
Daniel Katzenberg  
Paula Barvin  
Don & Karen Kaufman  
Edward & Alyssa Kaye  
Robert & Ellen Kaye  
Kirby Kean  
Mark Keener  
Karen Skafte  
Allen & Frances Kirschner  
Edward Klees  
Jane Warriner  
Carol Klein  
Lawrence Spitz  
Stephen Klein  
Bette Jane Kleinbard  
Charles & Natalie Knecht  
Yuri & Luda Krizhnik  
Stephen Kobrin  
Carol Fixman  
George F. Koch, Jr.  
Carl Kock  
Mark E. Kogan  
Ellen Kraftsow-Kogan  
Harold & Edith Kohn  
Joseph & Bernice Koplin  
George & Katria Kowal  
Milton Krain  
Bernard & Pearl Kramer  
Andrew Kress  
Mary Louise Krumrine  
Susie & Steve Krupnick  
William & Emily Kuhn  
Arlene F. Kuncas  
Howard & Andrea Lander  
Alese Landes  
Laura Lane  
David Devoe  
Todd Lane  
Steven Goldberg  
Nikki Lang  
David Petty  
Bob & Leslie LaRocca  
Brian & Elizabeth Latta  
Joanne & Graham Laub  
Marguerite Lavino  
Doug Lawton  
John Rogers  
Malcom Lazin  
Joan & Samuel Lear  
Barbara Lecky  
Gabriele Lee  
Edmund & Marilyn Leibowitz  
Kimball Leiser  
Judy Marsh  
Faith Lemmer  
Liz & Andrew Lenton  
Jerry & Sondra Leopold  
Joan & Jeffrey Less

Leona & Murray Levin  
Iris M. Levine  
Martha Levine  
Howard Sedran  
Michael Levitt  
Stanley & Martha Levy  
Craig M. Lewis  
Dianne Semington  
Morton & Ada Lieberman  
Sylvia & Norman Lieberman  
Sean Lilly  
Sissy & Herbert Lipton  
Rafe & Carol Lissack  
Eugene & Mildred Lizenbaum  
Miriam Loman  
Maureen Long  
Bill & Elsa Longhauser  
Isabell W. Looftbouroow  
Lester & Ruth Luborsky  
Lise Luborsky  
Diane Luckman  
Francis & Barbara Lunden  
Bill MacMillan  
Donna Wood  
Cirel & Howard Magen  
Howard R. Maniloff  
Carl & Sarah Mansfield  
Florence Marianni  
Alexis Berg Marmar  
Patricia G. Mason  
Mather & Company  
Janine A. Matsko, M.D.  
Herman & Marciene Mattleman  
Ralph Mazzeo  
Rosemarie Monzo  
Christianne McCall  
Cindy & Chris McDonnell  
Patrick & Coral McDonnell  
Margaret M. McDonough  
Tom & Sue McFeeley  
June McCloskey  
John & Ruth McKeivitt  
Joseph & Marian McKone  
John J. McTague  
Larry Meehan  
Susan Tomita  
Ronald & Cookie Meltzer  
Lucinda Mezey  
Charles Landreth  
Michael Miele  
Ellen Miller  
Henry & Barbara Miller  
Madeline Miller  
Stephen W. Miller  
Bill & Rhonda Minyard  
Harriette Mishkin  
Ron Friedman  
Brian & Wanda Mohr  
Donald & Margarita Montanaro  
Lois Mae Moody  
Allison & Nicholas Moore  
C.J. Moore  
George W. Moore  
Martha Moore  
Rohinton & Elyse Morris  
Marsha & Jim Moss  
Roger Moss  
Gail Winkler  
Mother Bethel A. M. E. Church  
Nace Mullen  
Ray & Margaret Munsch  
Angela Murray  
Day Murray  
David & Rosa Myers  
Joshua Nadel  
Lanette Noel  
Harris & Barbara Nadley

Merri Lee Newby  
Christopher Bozman  
Eugene & Gail Newman  
Pascal & Danyelle Notin  
Florence Nygaard  
John & Patrice O'Brien  
Louis & Judith O'Leary  
Gary S. Okum, M.D.  
Old Original Bookbinder's  
Old St. Joseph's Church  
Arthur & Barbara Oldenhoff  
Marlene Olshan  
Mindy Posoff  
Frank T. Ongaro  
Liz & Dick Ostrander  
June & Perry Ottenberg  
Harry & Eleanor Oxman  
Mark Page  
Lewis & Gloria Parker  
Miriam R. Pastor  
John & Sheila Paulos  
Peabody Vermont Inc  
Pennsylvania Hospital  
John & Linda Percival  
Trudy Persky  
Charles Peterson  
Phila. Society Pres. Of Landmarks  
Phila. Sports Club  
Nicholas & Sally Piccone  
Dr Alison J. Pilgrim  
Marcia Pintzuk  
Michele & Edward Plachter  
John & Victoria Podolski  
Richard & Anita Muth Pomante  
Joyce Portnoy  
Judy Pote  
George & Arlene Poulos  
Richard & Madeline Prange  
Ann S. Prince  
Darwin & Ellie Prockop  
Mary Purcell  
Celian Putnam  
Edward Raffensperger  
Michael Ramirez  
Ellen Ravin  
Carol Raviola  
Patricia & Russell Redenbaugh  
James & Margaret Reeder  
Mary & Robert Reinecke  
Stephanie Resnick  
David C. Rich  
Deborah McKinley  
Andrew Richards  
Eric Tucker  
Kenneth Richman, M.D.  
Tillie Rideout  
William & Elspeth Ritchie  
Barbara & Tom Rittenhouse  
Annette M. Rizzo  
Theodore & Margaret Robb  
Gerald & Dena Robbins  
Donald & Judee Roberts, Jr.  
Deborah Robinson  
Fran & Judy Robinson  
Lila Roomberg  
Tom & Tama Rorke  
Lisa & Michael Rosen  
Don & Lynne Rosenblit  
Caryl & Norman Rosenthal  
Peter & Sherry Rothberg  
Rita & Charles Roy  
Leon I. Ruderman  
Marvin & Ruth Sachs  
Irwin & Carole Saft  
Marc & Jody Sageman  
Carlton Savoye  
George & Rosemarie Scarpulla

Charles Schaffer  
Joy Hackman Schless  
W. Marshall Schmidt  
John & Peggy Schmitt  
Hilda Schoenwetter  
Mildred Keil  
Barry & Myrna Schwartz  
Harry & Kathleen Schwartz  
William & Susan Schwartz  
John & Fran Scott  
John & Norma Scott  
David Seltzer  
Lisa Roberts  
Lisa & Jonathan Seltzer  
Bertram & Phyllis Serota  
Ray & Judie Shapiro  
Steven Shapiro  
Alan & Elaine Shechtman  
Sheraton Society Hill  
Beverly Sherman  
Herbert J. Cohen  
Bari Shor  
Jerry & Peggy Shulman  
Bernard & Irene Shuman  
Melvin R. Shuster  
Gail Sidewater  
Jeremy Siegel  
Ellen Schwartz  
Helene & Donald Silberg  
Stephen & Marsha Silberstein  
Ira & Myra Silverstein  
Susan Simons  
Gretchen Winterbottom  
Allan J. Simpson  
Pamela Sinkler-Todd  
Stephen & Linda Skale  
Fred Slavin  
Ute Simons  
Curtis W. Slipman  
Jim & Joy Slusarek  
Angus & Irina Smith  
Novis Smith  
Sally & Arthur Smith  
Babette & Harvey Snyder  
Norma Snyder  
Society Hill Realty  
Society Hill Synagogue  
Society Hill Towers Owners Assoc.  
Society Hill Veterinary Hospital, Inc.  
Bernard Spain  
Robert & Joan Speck, Jr.  
Larry & Ann Spector  
St. Mary Interparochial School  
St. Mary's Convent  
William Stamps  
Donna & Allan Starr  
Phil & Joan Steel  
Pat & Michael Steele  
Michael J. Stephan  
Jan & Connie Stephano  
Lester G. Steppacher  
David & Dorothy Stevens  
Karen D. Stevens  
Josiah & Jane Stevenson  
Candace Stiklorius  
Susan & Jon Stiklorius  
Allen Stiteler  
James & Eleanor Stockman  
Rebecca Stoloff  
James & Keith Straw  
Mary Sturdivant  
Donna & Howard Sudak  
Jo Surpin  
Selma & George Teplick  
John & Therese Terry  
Nula & Roger Thanhauser  
The Down Town Club

Norman Tissian  
Karen Tourian  
Rolf Windh  
Nicholas Trantas  
Jim & Gail Trimble  
Nan H. Troiano  
Tom & Joan Tropp  
John & Victoria Turlik  
Jonathan & Barbara Turner  
William H. & Nelly M. Tyson  
David & Lisa U'Prichard  
Norman & Anne Urkowitz  
Mark & Ruth Valentine  
Pamela & Stephen Van Dyck  
Patty Grier Van Voorhis  
Sonja & Dick Vent  
George & Gwen Verna  
Francine & Douglas Verney  
Thomas Waldman  
Helen A. Waskiewicz  
Dennis E. Waterman  
Thomas E. Watkins  
Joan Watson  
Roswell & Marilyn Weidner  
Allen Weinberg  
Rosemarie Weinberg  
Keri & Matthew White  
William White  
Dorothy Mann  
Kristene Whitmore, MD  
Perry Whyte  
Michael Czeredarczuk  
Henry & Selma Wieder, Jr., M.D.  
Barry & Madeleine Wiksten  
Alec & Debbie Wilder  
Ann & Douglas Wilkerson  
Venice L. Williams  
John & Dolphine Wilson  
Wallace Wing  
Sherry Shamansky  
Marcia & Norman E. Wisler  
Ed Wohlmuth  
Edward & Arlene Wolf  
Barbara & Stuart Wolfe  
Judith & Harvey Wolfson  
Tachi & Leslie Yamada  
Kevin A. Yoder  
Harvey L. Hurdle  
Patricia Yonekawa  
Mark Yurkanin  
Charles Flood  
Susan Zeitz  
Sybille Zeldin  
Alfred & Judith Zernik  
Joseph Zielinski  
Louis & Nina Zimmer  
Mark Zwanger  
Malcolm Kram

# Special May 19th General Membership Meeting

**Philadelphia Reads: Become a volunteer to help children** community to provide volunteer time, materials, books and other resources for in-school, after-school and summer programs.

Philadelphia Reads provides a meaningful way for every citizen to participate through reading with a child, organizing a book drive, donating a computer or adopting a class and providing books. Each of these activities may be done individually or with a group.

Come to the General membership meeting on May 19th to learn more about the many ways you can help do something to improve the lives of our city's children.

**Call Philadelphia Reads at 215-686-4450. ■**

## Homeowners Insurance from Chubb

ucts and services), provides guaranteed replacement without a cap. In addition, Chubb offers a complimentary appraisal service on most homes.

Chubb's personal insurance program for the Society Hill Civic Association can provide you with important insurance information and unique products and services. If you would like to learn more about the program, please join us at the SHCA general membership meeting on Wednesday,



## Welcome America! Celebrations

professional accomplishments. Come hear her speak to us about what to expect from this year's "Welcome America!" celebration. ■

## Auto Rates for SHCA Members: Nationwide

members money. Savings ranged from \$284 to more than \$1,345 annually on the combination of both the home and auto policies.

Nationwide's Group Auto Program rates run about 10 to 12 percent below those rates available to the general public. The typical clients are the scope and size of Merck and Federal Express, so to convince Nationwide that the SHCA membership represented a good risk pool was no small feat. I congratulate the Board of Directors and applaud their creative and continuing efforts to find innovative ways to support and improve the quality of life for Association members.

Please come see us at the general meeting on May 19th. ■

## Thank you, Bohemian!

A special thanks to Bohemian, the hip and happenin' new restaurant at 5th and Bainbridge, for hosting a wine and hors d'oeuvres party for SHCA members!

Visit their roof deck or enjoy their beautifully decorated interior. (P.S. — we loved the calamari!)

# Civic Association Elections At May Membership Meeting

The following are nominees for the 1999 SHCA Board of Directors:

### OFFICERS

- President ..... Norman Tissian\*
- Vice President ..... William Hawkins\*
- Vice President ..... Mary Sturdivant\*
- Secretary ..... Mark Keener\*
- Treasurer ..... Perry Whyte\*

### QUADRANT DIRECTORS

- Northeast ..... Jerrold Moss (2000)\*\*  
Portia Bonavitacola (2001)\*\*  
Cirel Magen (2002)\*
- Northwest ..... Marc Valentine (2000)\*\*  
Matt DeJulio (2001)  
Frank Hoban (2002)\*
- Southeast ..... Deborah Robinson (2000)  
Barbara Gelman (2001)  
Elizabeth Armour (2002) \*
- Southwest ..... Richard Bost (2000)  
Martha Levine (2001)  
Joan Rollins Tropp (2002) \*

### HI-RISE DIRECTORS

- Hopkinson House ..... George Compton\*
- Independence Place ..... Herb Lipton\*
- Society Hill Towers ..... Marc Bonavitacola\*  
Bonnie Halda\*

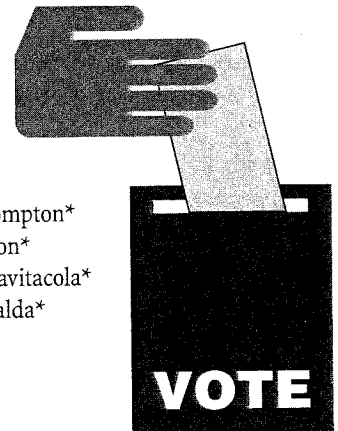

\* Candidate being elected to fill a full term  
 \*\* Candidate currently filling an uncompleted term

## It's Official! Society Hill Is an Historic District

On March 10, 1999, at the third of three public hearings on the subject of whether Society Hill would become a city-certified historic district, the Philadelphia Historical Commission (PHC) voted unanimously to make this dream a reality!

The official name of our district is "Society Hill (and Pennsylvania Hospital of Washington Square West) Historic District." Quite a mouthful, but because Pennsylvania Hospital straddles both communities, the name incorporates the wishes of our Washington Square West neighbors.

There are about 1,200 properties included in the district which is roughly bounded by Front Street on the east, Naudain, Gaskill and Lombard Streets on the south, 8th Street on the west, and Walnut Street on the north.

Society Hill is notable not only for its concentration of 18th- and 19th-century structures and for its original 1682 grid plan, but also for its successful urban renewal projects of the 1950s and '60s.

The community has been listed on the National Register of Historic Places since 1971. All properties will now be protected from inappropriate demolitions, unsympathetic new con-

struction and insensitive alterations to the exterior of any building within its boundaries.

The movement for local designation as a form of community protection began about a dozen years ago. Penny Batcheler, then the preservation architect at Independence National Historical Park, brought her concerns to the Society Hill Civic Association.

The Association's Historic Preservation Committee has actively supported becoming a historic district under the city's ordinance. Designation would not have been accomplished without the work of the PHC, which authored the nomination of the district and inventoried and documented each structure within it.

We thank the PHC's dedicated staff led by Dr. Richard Tyler, and we are grateful to the Preservation Alliance for Greater Philadelphia, a non-profit organization that "promotes the appreciation, protection and appropriate use and development of the region's historic buildings, communities and landscapes."

Thanks also to "For Society Hill Historic District Designation Now!", an ad-hoc group of residents and property owners whose collective voices contributed to the effort. ■

— Bernice Hamel

## Save These Dates:

### Wednesday, May 19

General Membership Meeting  
Mother Bethel  
African Methodist Episcopal Church  
419 South 6th St.  
6:00 PM Board of Directors Meeting  
7:30 PM Meet Your Neighbors  
8:00 PM Program

### May 9 to 15

Preservation Week

### Sunday, May 16

Dickens Curiosity Shop, 417 S. 2nd St.  
Benefit: 25th Anniversary of  
Ronald McDonald House  
Beanie Baby-Millennium Bear Raffle

**Beginning May 18, from 2 PM to 7 PM**  
Passyunk Ave. just south of South St.  
Farmers Market Opens for the Summer  
Every Tuesday at 2:00 PM

### Thursday, May 20, 7:00 PM

Society Hill Towers Community Room  
Public Safety Meeting

### May 29, 30 & 31

Memorial Day Weekend  
12 noon until evening  
• Jam on the River  
• Headhouse Square  
2nd and Pine Sts.  
Creative Collective Crafts  
& Fine Arts Fair  
See the photo on page 15

**One Body - That's All You Get.**

**Lose Weight  
Prevent Bone Loss  
Improve Cardiovascular Fitness  
Increase Strength and Flexibility**

**... and Do It In Your Own Home**

**RICHARD GIBSON**

**Certified Strength & Fitness Trainer - References Available**

**215-923-6435**

**Specializing in Fitness for Older Adults**

## Society Hill REPORTER

published by  
The Society Hill Civic Association  
P.O. Box 3, Philadelphia, PA 19105  
Phone (215) 629-1288 • Fax (215) 592-4239

EDITOR  
Amy Foran

### EDITORIAL BOARD

Ruth Brill • Matthew DeJulio • Joel Eichen  
Amy Foran • Bernice Hamel • Cirel Magen  
Mary Sturdivant • William Hawkins  
David Woods

BUSINESS AND ADVERTISING  
William Hawkins

CONTRIBUTIONS WELCOMED  
Next Editorial Deadline: June 16, 1999  
Mail contributions to above address.

### OFFICERS

President: Norman Tissian  
Vice Presidents:  
Janet Cooke • Howard Lander • Mary Sturdivant  
Treasurer: Perry Whyte  
Secretary: Mark Keener

•NEW OWNERS

•NEW SERVICES

•NEW APPROACH

## Society Hill Realty Company, Inc.

206 South 3rd Street • Philadelphia, PA 19106

215.925.9403 • Fax 215.925.9661

THE PERSONAL SERVICE PROFESSIONALS  
WHO OFFER YOU:

FULL SERVICE BROKERAGE  
BUYER AGENCY  
PROPERTY MANAGEMENT

PROPERTY MAINTENANCE-WHOLE HOUSE/ RENTAL UNITS  
(By:Facilities Management Services)

TENANT SERVICES

AVAILABLE

LANDLORD SERVICES

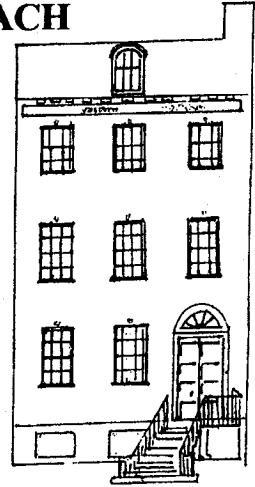

## THE COLD SPRING GROUP

COLDSPRING DESIGN ASSOCIATES  
Housewright Partners, Inc.



P.O. Box 342  
Paoli, PA 19301

## DESIGNER/ BUILDER

- HISTORIC RESTORATION • REPRODUCTION
- SUNROOMS & CONSERVATORIES
- ADDITIONS & RENOVATIONS

•PROPERTY MAINTENANCE-WHOLE HOUSE/ RENTAL UNITS  
(By:Facilities Management Services)

(610)-296-3506 Fax: (610)-889-0489

## Citykids: Summer Fun!

Summer's almost here, and it's time to think about how your little ones will spend the balmy days ahead. Three Bears Park and Rita's Water Ice are great destinations when the weather warms up, but you'll need more to get you through the summer. Luckily, there's no shortage of summer programs for children in the Philadelphia area.

### Programs Open to the Younger Set: Ages 2 and older

Many programs open to even the youngest tykes are camp-style sessions that include components of arts and crafts, music and nature. For example, Beginnings (215-627-3668) offers full or half-day summer programs for children 2 to 8 years of age, while the Gershman Y (215-446-3023) which will run from 9 a.m. to 3 p.m. daily and features swimming, accepts 3 to 12 year olds. If you'd prefer to stay in the neighborhood, St. Peter's School (215-925-3963) offers a well-rounded camp for children ages 3-13 that runs from 8 to 4 daily.

Special interest programs are also available. For a wild experience, the Philadelphia Zoo (215-243-5247) offers various half and full-day summer programs for 4 to 15 year olds. Want your four year old to greet you with a hearty "bon soir" when you come home from work? The French Communication Institute (215-568-7765) offers a summer program for ages 4 to 16 that runs from 9 a.m. to 6 p.m. The longer day gives campers plenty of time for fencing, aikido, French cooking and dance parties! Aspiring dancers ages 4 and older will enjoy the Rock School's (215-551-7010) summer session which includes classes in ballet, jazz and tap. The Settlement Music School (215-336-0400 x25) caters to musically inspired 4 to 7 year olds in its half-day camp held during the month of July.

### Programs for Kids Ages 5 & Up

For slightly older day campers, Old Pine Community Center's (215-627-2493) summer program runs from 9 to 3 daily for children ages 5 to 13. If you don't mind crossing the river, the New Jersey State Aquarium in Camden offers a chance for 6 to 12 year olds to study marine life from mid-July through mid-August in its all-day camp. The all day program at The Franklin Institute Discovery Camp (215-448-2195) is a great place for budding scientists ages 6 to 13 to explore the museum and planetarium. If your kids are set on a sports-filled summer, consider tennis at the University of Pennsylvania's Levy Tennis Pavilion (215-898-4741). This program, which runs from 9 to 3 daily, is designed for ages 6 to 16. University of Pennsylvania Gymnastics (215-898-5316) offers a full-day program for children ages 5 to 12 in June and July.

### The Big Kids: Over 8

More mature city kids who are curious about history will enjoy the Atwater Kent Museum's (215-922-3031) all-day summer session for ages 8 to 13 that focuses on colonial, Victorian and modern Philadelphia. Junior thespians ages 8 to 18 will enjoy the Walnut Street Theatre's (215-574-3550 x510) camp, which will give them the chance to work on acting, voice, and dance in either half or full day sessions. The Actor's Center (215-925-7060) in Old City also offers 9 to 17 year olds the chance to refine their performing arts skills. And if your pre-teen is dying to go camping — really camping — the Academy of Natural Sciences (215-299-1060) summer session may be just the thing. This full-day program for kids ages 9 to 12 focuses on the study of nature and includes camping trips at local state parks.

As you can see, our fair city offers so many wonderful programs for children, it's enough to make us wish we had the summer off, too. ■

**Trust  
your neighbors  
for your important  
insurance needs**

**Mather & Co., Insurance Brokers**

—here in Society Hill for  
over a century



Call us for answers about insurance  
for your business, life, group health and  
accident, boat, fine arts and jewelry,  
and expensive home.



**MATHER & CO.**

226 Walnut St., Philadelphia, PA 19106

(215) 925-0118

*Trust our experience  
as insurance brokers since 1873*





**Prudential**



# Prudential Fox & Roach

(formerly known as Midtown Realty and Jackson Cross)

## All Around Society Hill, Featuring...

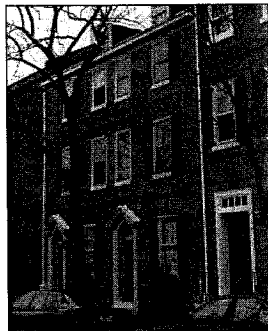

**104-06 Delancey Street**  
Gracious, wonderful  
Dbl home w/GARAGE.  
Elegant garden with  
fountain \$1,400,000.

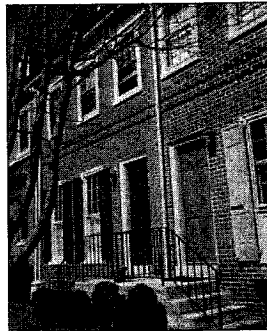

**316 B S 2<sup>nd</sup> Street**  
Delancey Mews 3BR, family  
rm, 2.5b, garden, PARKING  
\$399,000.

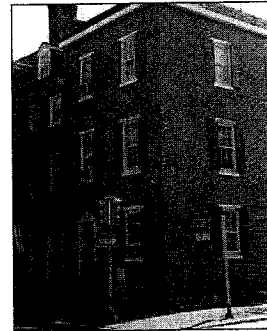

**340 Spruce Street**  
Perfect! Spacious corner 3BR  
+ den, 2.5b, new gourmet kit,  
2 fireplaces \$359,000.

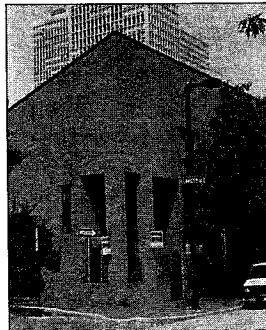

**316 S. Front Street**  
Magnif, spacious 4 BR, 4  
baths, den, FDR. MULTI-  
PARKING! \$645,000.

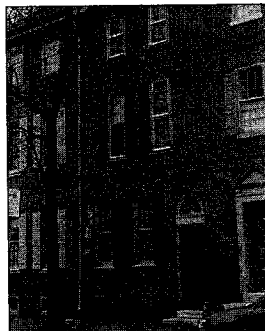

**350 S. 4<sup>th</sup> Street**  
Location! Location!  
Historically certified.  
5BR, 2.5b. Lovely gdn.  
\$374,500.

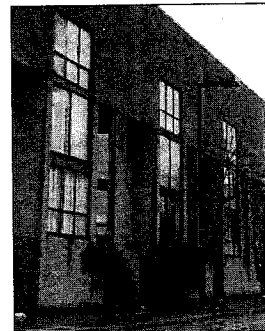

**130 Spruce Street #20C**  
Glamorous loft 1 BR unit,  
1.5b, deck, PARKING \$149,900.

### Magnificent Townhomes and Condominiums

210 W. Rittenhouse Square Philadelphia, PA 19103

(215) 546-0550

**Liquor Control**

There are two applications for licenses. Both will transfer from other locations and both are for the block of South 2nd Street between Pine and Lombard. One is for CAFECINO TOO and the other is for XANDO. We have responded negatively to both applications (our usual negotiating position). We are working closely with Gray Smith, Chair for Liquor Control and Zoning of South Street Neighbors.

**Library Coalition**

A "!" may have to be crossed and maybe an "i" or two dotted, but negotiations between the City and the Balch Institute for Ethnic Studies have progressed to the point where both institutions are saying we have a site for the new East Philadelphia Branch of the Free Library.

The funding for renovations to the site will be available July 1st of this year, and the new branch should open in January, 2000. Interested in supporting the new branch? Look for news about fundraising events in future issues of *The Reporter*.

**Neighborhood Pride**

Spring is here and that signals the time to survey our homes for needed repairs and painting. When choosing contractors to work on your house, it is important to find those who have a good track record for reliability, workmanship, and rates. For that reason, we have prepared a list of preferred contractors, all of whom have worked for and been highly recommended by Society Hill neighbors. Most of these contractors have worked on a number of area houses and many specialize in older/historic homes.

Neighborhood Pride has been providing this free list since March 1998, and over time it has grown to several pages. Because the list requires much effort and time on the part of volunteers who compile, update and distribute it, we urge you to become a member of SHCA and show support for this and other invaluable services.

For a copy of the list, please call Martha Levine at 215-629-0727.

**Welcome Committee**

Houses in Society Hill are selling like hotcakes! There are simply not enough houses to meet the demand. One house reportedly sold after a single day on the market. To date, over 50 beautiful Welcome Baskets filled with bread, coffee, bagels, chocolates, apples, cookies,

candles and information, have been delivered to new Society Hill homeowners. The program extends a hearty welcome to newcomers with the hope that they will join the Civic Association and support our efforts. If you have received a basket and have not yet joined, please don't delay. Membership is only \$40 a year and the benefits far exceed the dues! If you moved to Society Hill in 1999 and have not received a Welcome Basket, please call Martha Levine at 215-629-0727.

Our sincerest thanks to following local merchants who have so generously provided food and services for our Welcome Baskets: Zeke's Deli, Baker Street, Super Fresh, Chef's Market, Old City Coffee, Riff's Cleaners, Dickens Curiosity Shop, Starbucks, and Koffmeyer's Cookies

**Police Radio Advisory Board (911)**

The Police Radio Advisory Board (PRAB) was established to present an independent view of the emergency radio system on the recommendation of the Mayor's 911 Committee. The Board is made up of civilian representatives from Philadelphia neighborhoods together with members of the Police Communications Division.

One of the first steps the PRAB took was the development of a city-wide education program geared to all communities. Specifically, the Board created guidelines to help people use the emergency system more effectively. With the help of Drexel University, PRAB is developing a variety of communications materials for the city's schoolchildren, in addition to a videotape aimed at all residents. The video is narrated

(and donated) by TV news anchor Larry Kane and produced with the help of the College for Performing Arts.

The PRAB is raising funds to cover the production of the above items and provide a recognition program for dispatchers and call-takers. The 911 system has come under a great deal of scrutiny in recent years. It is hoped that with the opening of the new state-of-the-art radio and dispatch rooms earlier this year, and through the efforts of all residents, we can make our city's system a model for others.

For more information on PRAB, or to participate in the 911 recognition program, contact William Hawkins, PRAB Board member at 215-592-8734.

**Timer Installations Approaching 200th House!**

To date, 185 households have participated in the Lighting Project by having one or more timers installed to automatically turn on front and/or back door lights after dark.

Every Thursday, Archer Electric sends an electrician to install timers for about a dozen interested households. To participate, call Martha Levine at 215-629-0727. (She will arrange installation at your convenience.) New or replacement light fixtures can be installed at the same time.

The 200th household will receive a free timer and installation as well as a gift certificate for \$50 at Harry Horn's Electrical Supplies. Harry Horn sells light fixtures and other electrical supplies. Talk to your neighbors and help light up your block! ■

**LAMP SHADES**  
**FACTORY DIRECT**

OPEN TO THE PUBLIC • ALL WORK DONE ON PREMISES • 15000 FRAMES IN STOCK

- CUSTOM SHADES
- RECOVERS EXPERTLY DONE
- ANY SHADE COLOR OR SIZE

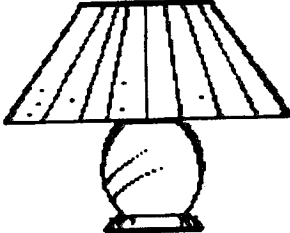

- READY MADE SHADES
- MOST SHADES CAN BE READY IN ONE WEEK
- DECORATORS WELCOME

**ALGA LAMP SHADES**  
325 N. 13TH ST. • PHILA. PA (13th AND VINE)  
215-922-7746  
OPEN MON-FRI 7AM-4PM OR BY APPOINTMENT

“If you like saving money on car insurance, give me a honk.”

Before the cost of insuring your car leaves you a total wreck, give me a beep, a honk, or even a simple phone call. I'll work hard to come up with a quote that's just what you're driving at.

**Allstate**  
You're in good hands.

**Jamie Matika, Exclusive Agent**

**Allstate Insurance Company**

**126 Lombard Street, Philadelphia, PA 19147**

**Bus (215) 413-5800 • FAX (215) 413-7038**

**We've gone condo.**

Because you've gone condo. And your condo is your home. Like our homeowners insurance, our condo insurance is outstanding. From fire and smoke damage to theft, you're protected. Call today for the full story.

**R. CHOBERT  
PAINTING &  
PAPERHANGING**

**833 S 2ND ST PHILA**

**MAY WE  
BRING SOME  
COLOR  
INTO  
YOUR LIFE ?**



**(215) 389-7788**

*CREATING BEAUTY SINCE 1967*

DR. MARTENS • ECCO • DONALD PLINER • KENNETH COLE • DANSKO  
PAUL GREEN • LUC BERJEN • CLARKS

**MEPHISTO**

NAOT

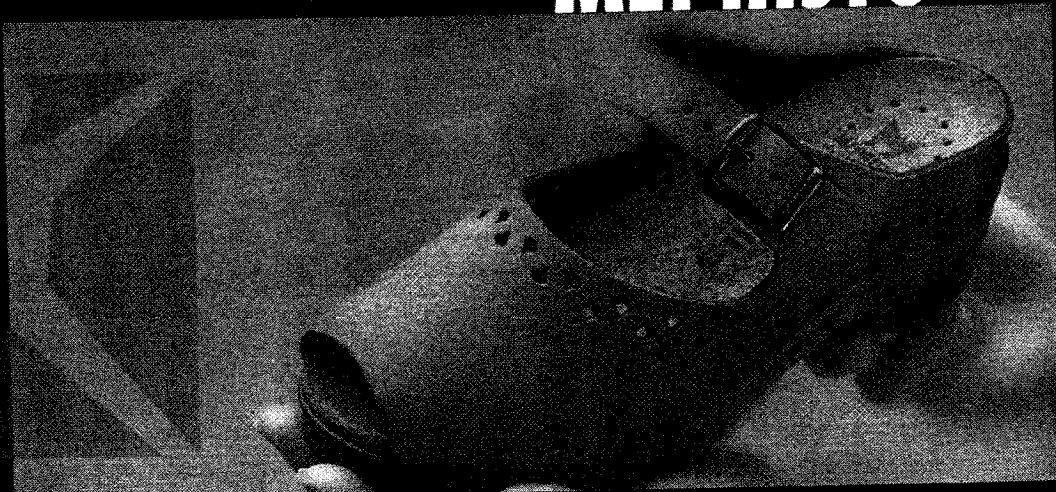

318 **SOUTH STREET** PHILADELPHIA 215.238.1969

**BENJAMIN LOVELL SHOES**

4305 MAIN STREET **MANAYUNK** 215.487.3747

## A Message from the President

### What Have You Done For Me Lately?

The past few months have been both exciting and fulfilling because of the many successes the Society Hill Civic Association has had in serving our community. As you read the list, please recognize the time and effort that was invested by board members of the Civic Association.

#### Auto/Home/Contents Insurance For Members

The Society Hill Civic Association has been designated a "group" by both Chubb and Nationwide. Members of SHCA will be offered significantly lower rates on insurance for auto, home, home contents, second home, art, antiques and more. We will work with the insurance companies through our neighbors Mather & Co. with Chubb and Gannon Coyne with Nationwide.

Full details will be introduced at our next members' meeting on May 19th at the Mother Bethel AME Church. More information is available in this issue.

#### Neon Exterior Signs At First Union Bank

Neighbors complained to us. We identified and contacted the proper bank officials. They were terrific! The signs were removed in less than a week. We were promised that future signage would first be submitted to the SHCA for approval.

#### Mayoral Candidates Forum

All six candidates came at the time assigned. Each spoke and answered questions for about 20 minutes. About 250 neighbors attended. The SHCA was solely responsible for arranging this meeting. Reaction from those who attended has been excellent. We'll do it again in the fall.

#### Dump Trucks on Pine & Spruce Streets

The Performing Arts Center at Broad & Spruce Streets begins with a hole. Over 100 huge dump trucks used Pine and Spruce Streets to move dirt to Columbus Blvd. We acted. No more dump trucks are going through Society Hill.

#### Zoning/Development Issues

New developments that are in our community (36-story apartment building at 7th & Walnut) or that will impact our community (Penn's Landing Entertainment Center) have recognized that they must deal with our Civic Association on issues of concern. We have two great, very active zoning co-chairpersons.

#### Historic Designation

This is our biggest success! Months of meetings, discussions, phone calls, letters and newsletters have resulted in Historic Designation for Society Hill. The integrity of the community will be protected for years to come. Many residents worked to make this happen. At all times, however, the Civic Association was the focal point in this detailed process.

#### Improved Street Lighting

It has taken months of effort! At last the 200 block of Spruce Street is the test block. Wattage in the Franklin lamps has been increased from 50 Watts to 70 Watts. Come look! Tell us what you think!

I've covered only some of our activities. There are dozens more that are ongoing — new restaurants and liquor license issues, Greater Media Cable rewiring our community, even social events. Are we working for you and our community? Tell us what you approve of and what you dislike.

#### Lastly

#### Are you a member of the Society Hill Civic Association?

Call us at 215-629-1288 or better yet, email us at shcivica@aol.com or fax us at 215-625-9914. ■

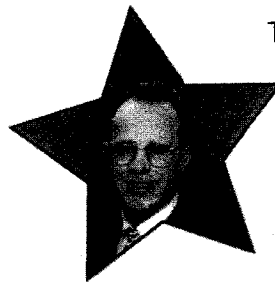

The Award Winning Team of

**MIKE McCANN**

"The Real Estate Man"

The Ultimate in

Real Estate Service

★★★★★

#### NEW EXCLUSIVE LISTINGS:

Call for an appointment to see:

221 Bainbridge St- Renovated schoolhouse! Over 7000 sqft! 5 bdrm, 3.5 bath, garden, jacuzzi, f/p, 2 car parking, chef's kitchen SEE IT! \$1,450,000

424 Pine St- Gracious 5 bdrm, 4 bath home. Formal living room. Custom kitchen, parking, family room, red brick garden. Must see! \$1,350,000

610 S. Front St- Amazing 4 bdrm, 5.5 bath home with river view! Garage, elevator, pool, whirlpool, modern kitchen, den, h/w flr, roof deck \$645,000

229 Pine St- 4 unit apartment bldg, separate utilities, ~~two 1 bdrm, one tri-level 2 bdrm, one studio.~~ **SOLD!** Great location! Reduced! \$419,900

630 Pine St- 4 unit apartment bldg, 4 car parking, 2 one bdrm, 2 two bdrm, great condition, separate utilities, super location! \$369,900

513 S. 9th St- 5 unit apartment bldg, 2 studios, 2 car parking, ~~2 one bdrm, 1 two bdrm,~~ **SOLD!** \$279,900

328 S. Juniper St- Restored triplex 1 studio, 1 two bdrm, 1 one bdrm, laundry, parking \$269,900

253 S. Hutchinson St- Charming 2 bdrm, 1 bath home with newer kitchen & systems \$109,900

★★★★★

**JUST SOLD! JUST SOLD!**

237 Pine ★ 403 S. 3rd ★ 337 S. 6th

715 Lombard ★ 239 Fitzwater ★ 412 S. 7th

★★★★★

**CALL MIKE McCANN**

★★★★★ and his 5 Star Team!★★★★★

**PRUDENTIAL FOX & ROACH**

215-627-6005★215-440-8345

www.mccannteam.com

# Pro & Con

## A Dim View of Lighting Project

I moved to Society Hill five years ago. I enjoy living in this community and walking its quaint streets. Being reasonably cautious, I feel safe here, day and night.

Lighting is critical to any neighborhood's ambiance; it can invite or repel. It also can enhance security. I applaud the use of timers to make a vacant home look occupied and the pruning of tree overgrowth to maintain the efficiency of our Franklin Lamps. I welcome candles or other period lighting in windows, as well as appropriate front door lights. However, I believe the current Franklin Lamp wattage is more than adequate.

I also feel that it is unnecessary and environmentally irresponsible to burn house lights from "dusk to dawn" where reasonable street lighting exists. Shouldn't we instead promote energy conservation? More troubling are the high intensity lights springing up here and there (which are starting to give some of our streets the atmosphere of a gas station) and those awful motionsensor floodlights. These devices are hostile and intimidating to friend OR foe, and are not in keeping with our community's historic character. Like the bars that have been installed in the windows and doorways of otherwise beautiful homes, these high tech novelties proclaim emphatically, "Beware! High crime area!" Such warnings, unfortunately, tend to become self-fulfilling. As the streets become less inviting to casual strollers, they become more deserted. Who feels at ease walking under glaring floodlights or triggering sensors which startle the unsuspecting victim? As neighbors and tourists retreat from the scene, the criminal element is free to move in.

I say, take back our streets! Invite a neighbor or walk the dog but get out often! Each of us can serve as the eyes and ears of the community. Be alert and report suspicious activity to the police. True security comes about when we use and enjoy our neighborhood, not when we hide behind bars or floodlights shining on empty streets.

— Jerry M. Belew

## Franklin Light Test Block Completed!



The 200 block of Spruce Street has been upgraded with newly installed, 70 watt high-pressure sodium Franklin Lights. This is the culmination of months of diligent work by the Lighting Committee and the Philadelphia Department of Streets.

Please take an evening walk to view the newly lighted block and give us your comments by calling the Civic Association at 215.629.1288, faxing us at 215.625.9914 or e-mailing us at shcivica@aol.com.

## Why We Need Better Lighting

The main goal of the Lighting Project is to increase Society Hill lighting in an effort to keep our sidewalks and homes safe for all of us. We are aiming to improve lighting in two ways:

1. To encourage homeowners to turn on their front and back door lights after dark
2. To upgrade our Franklin Lights from 50 watts to 70 watts throughout our neighborhood

The Department of Street Lighting has concluded that Society Hill street lighting is below national standards for an urban neighborhood. We have a continuous flow of outsiders passing through our streets daily, some of whom may have an undesirable agenda. It is foolish to assume that our neighborhood is immune to crime. Experts on security unanimously agree that adequate lighting is the number one measure to prevent crime — and it's totally under our control. We can have more or less lighting. Which seems the better choice?

Homeowners need to protect the fronts and backs of their homes by using door lights after dark. Here is why:

- Well lit doorways and sidewalks give intruders a reason to move on
- Door lights give the perception that someone is at home
- Door lights add light to our sidewalks making them more comfortable for evening strollers.

Worried about wasting electricity? Light bulbs use a tiny fraction of energy compared to the use of television, computers, air conditioning, home appliances and hairdryers. The cost is pennies a day.

We live in a beautiful, historic neighborhood. Let's also make it a safe one.

— Martha Levine

## Witty, Literate Volunteers Wanted

The Friends of the Free Library need help sorting mountains of books in preparation for a gigantic April 2000 BOOK SALE!

- **WHAT:** Volunteer to sort books into established categories such as poetry, history, biography and (you will see why witty is a requirement), examine books for unique qualities such as first editions or authors' signatures, and mark books with color-coded stickers for pricing.
  - **WHERE:** Friends of The Free Library Book Shop, 20th and Wood Streets. (behind the Central Library)
  - **WHEN:** Tuesdays, Wednesdays or Thursdays from 10:00 AM until 2:00 PM
  - **THANK YOU:** Volunteers receive a 10 % discount at The Bookshop, as well as advance notice of all Free Library events, lectures, films, concerts and discussion groups.
- Please call Karen Talarico at 215-567-4568 to volunteer

**LISTED**

**515 "D" S. 10th**  
*Contemporary with  
3 bedrooms  
2 baths  
central air  
deck and  
parking  
- only \$174.9K*

**Under Agreement**

- 210 Locust 5 "A" \*
- Hopkinson House #2405 (LISTED & UNDER AGREEMENT IN LESS THAN A WEEK!)
- 416 Spruce \*

\* Brought the buyers

**I've lived and sold real estate  
in your neighborhood for 15 years.**

**Prudential**  
**FOX & ROACH**  
REALTORS®



Interested in  
making a move?  
Please Call  
**ROSEMARY FLUEHR**  
**215-440-8195**



ROSEMARY FLUEHR, GRI  
ASSOCIATE BROKER

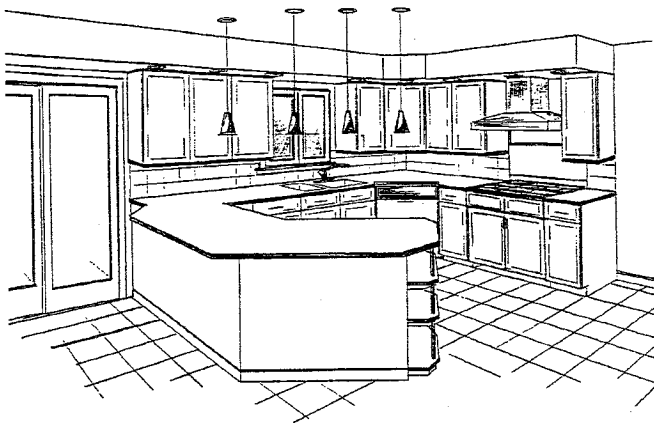

*J&L*

*Designs Unlimited, Inc.*

**J&L Designs Unlimited's expertise includes:**

- Complete interior design
- Kitchen and bathroom planning
- Custom built-in furniture and closets

**We offer design through construction services on every project.**

**215-355-7237 • fax 215-322-7809**



Delancey Street, watercolor 1999

## A PORTRAIT OF YOUR HISTORIC HOME

by Award Winning Watercolorist

PAMELA SINKLER-TODD

*Enjoy a beautiful, personalized work-of-art that will become a cherished heirloom for generations.*

*Call and discuss with Pamela how she can turn your home into a masterpiece.*

*A color brochure is available on request.*

Phone 215-925-0646

Email: [pamtodd@voicenet.com](mailto:pamtodd@voicenet.com)

[www.portraitsbypamela.com](http://www.portraitsbypamela.com)

## Mother Bethel AME Hosts SHCA Meeting

The May 19th SHCA General Membership meeting will be hosted by Mother Bethel African Methodist Episcopal Church, located on the northeast corner of Sixth and Addison Streets.

This late 19th Century Romanesque façade with impressive stained glass windows sits on the site of the original structure, an important stop on the Underground Railroad prior to the Civil War. The basement museum houses its political history and will be open to the public before the meeting.

### Founder, Richard Allen

Its founder, Richard Allen, had purchased his freedom in 1780. Profoundly moved by Methodism, he preached to both white and black congregations at St. George's on North Fourth Street.

But when St. George's built a special gallery for black parishioners, he led the movement to form the African Methodist Episcopal congregation. With Absalom Jones, he formed the Free African Society, a mutual benefit society, to help raise money to build a church for the fledgling group.

### Contributors to the building fund

Many prominent civic leaders, like George Washington, Thomas Jefferson, and Dr. Benjamin Rush, were very grateful to the black community for their generous and voluntary assistance during the terrible yellow fever epidemic of 1793 and therefore contributed to the building fund.

Today, Mother Bethel is a national shrine for African American religious and political history and the *mother* church of the AME denomination, as well as an active community house of worship. ■

## Things To Do At The Down Town Club

- ✓ Have A Romantic Wedding Reception
  - ✓ Hold An Important Business Meeting
  - ✓ Celebrate Your Birthday In Style
  - ✓ Herald A Festive Holiday Party
  - ✓ Enjoy The Best View In The City
  - ✓ Toast Your 25th Anniversary
  - ✓ Shop For Wedding & Corporate Gifts
- At "Endearments" Gift Boutique  
(by appointment only)

**Think of The Down Town Club  
Catering & Conference Center For Your Next  
Special Occasion or Corporate Event.**

Call For A Personal Tour Today!

**(215) 925-2040**

<http://www.downtownclub.com>

S.W. Corner of 6th & Chestnut Streets, Philadelphia, PA 19106

## And You Thought "Dream Garden" Was Safe!

Walk into the Independence Square entrance to the Curtis Building and you will notice a red demolition sign perched atop a stand to the left of Maxfield Parrish's "Dream Garden" mural.

The four-ton, forty-nine foot glass mosaic mural, produced by the studio of Louis Tiffany in 1916, still could be taken from Philadelphia. Despite the official designation as an "historic object" from The Philadelphia Historical Commission, the fate of the mural remains uncertain, thanks to the Merriam estate, which wants to override the designation and have the option to sell the work to an outside buyer.

Leading the fight to keep the mural in Philadelphia, preferably at its current location in the

Curtis Building, is the Coalition for Philadelphia Art, the group that put the spotlight on the intended sale of the mural to casino tycoon, Steve Wynn. The Coalition's weekly pickets and press coverage have helped hundreds of Philadelphians understand that the mural could be up for grabs.

While we are not suggesting protection for every art object and historical item in the city, there are some items that are recognized as being an important part of Philadelphia culture and heritage. The Dream Garden, with its 260 beautiful color tones, is part of the fabric of Philadelphia and that is where it should remain.

**Who to contact:** To help keep the

mural's historic designation, write to Wayne Spilove, The Philadelphia Historical Commission, 1515 Arch Street, 13th Floor, Philadelphia, PA 19102. Send copies of your correspondence to Diane Dalto, Deputy City Representative (City Hall, Philadelphia, PA 19107), and Richard Tyler, Historical Preservation Officer (same address as Mr. Spilove). It is also important to let Mayor Rendell know that you support the mural.

For more information on The Coalition for Philadelphia Art, contact Thom Nickels at 2110 Pine Street, Philadelphia 19103; telephone (215) 546-6924.

P.S. Not even the Liberty Bell or Wanamaker Eagle are protected! ■

— William Hawkins

## Washington Square Renovations

It has been twelve months since work began in William Penn's "Southeast Park," one of the five original city squares. At this newsletter's press date, the brickwork on the east and south sides of the perimeter are complete and work has begun on the west and north sides. A substantial amount of repaving within the Square also has been completed. Few historical remains were uncovered during the process.

Still to be done is rebuilding the wall, which will require some cornerstone reconstruction, and the corner entrances/exits. It is possible

that the work could be completed by this Fall.

A section of the Square has been left open for residents of the community to enjoy "their park," a concession for which the community fought vigorously. We are working with the Fairmount Park Commission in an attempt to open another section of the Square now that spring is here.

Martha Aikens, Superintendent of Independence National Historic Park, which will assume responsibility for Washington Square upon its renovation, has been asked by local residents to

ensure that the Square remains a "people's" park. More than any other green space, the Square is an important part of the lives of residents from Society Hill, Washington Square West, and other communities. Park benches and even trees have been donated by neighbors over the years.

For more information on the renovations, contact SHCA board member William Hawkins at (215) 592-8734. ■

— William Hawkins



## LET'S TALK REAL ESTATE

By Lolly Crowther LaGreca

### Selling your home or condo

My over twenty years experience as a Center City realtor together with the vast resources of Fox & Roach, the region's largest real estate company, means fast, easy access to prospective buyers of your home or condo. When you list with Lolly, find your property in Fox & Roach's regionally distributed publications — or on its World Wide Web site.

### Thinking of buying

An active Center City resident, Lolly keeps a pulse on the city — what's happening and who's selling. Backed by Fox & Roach's comprehensive new listings database, Lolly will help you find your dream home or condo.

### Relocating

For those new in town, Lolly makes Philadelphia feel like home. And through Fox & Roach's affiliation with the world-renowned Cendant Mobility Broker network, which relocates 100,000 employees from over 1,700 of the world's leading organizations each year, Lolly has the resources for making smooth transitions in Philadelphia.

For professional advice on all aspects of real estate, turn to Lolly Crowther LaGreca (215-790-5638). Twenty years experience in your community.



**Fox & Roach Realtors**

The Rittenhouse Hotel, Suite 406  
Philadelphia, PA 19103

Tel. 215-546-0550

E-mail: lol@bellatlantic.net

Web: www.dream-house.net



**Perry Whyte**

If you handle all the money for an organization, pay the bills, file the tax returns, deal with the bank, balance the books and don't see any remuneration yourself, you know that the organization is a volunteer one.

In fact, being the treasurer of the Society Hill Civic Association is a labor of love. It has to be. But more than that, says Perry Whyte, who has filled that role for the past two years, it has to do with community and commitment. If you want to bring about change, he says, "don't shout from the sidelines; get into the fray."

Aside from keeping the Association's finances tidy, Whyte is motivated by aesthetic considerations such as getting involved in Cleanup Day, working with Walk Philadelphia to place directional and historical signs, and planting trees, including the one in front of the house on the sixth block of Spruce Street that he shares with his companion of 16 years, Michael Czeredarczuk. "We like to make wherever we live beautiful," he says.

What he likes about the city is its architecture, its history, its diversity, and its style.

"When I walk by Independence Hall," he says, "and I hear the carriage drivers offering tours of historical Philadelphia, I realize that I live that history every day; and that's a privilege."

Being on the SHCA board and living within its membership area afford him the opportunity to meet a wide variety of people, something he values highly. When Whyte lived on Rittenhouse Square, he was led to believe that the denizens of Society Hill were "snitty," something that he adamantly says has not turned out to be the case.

Perry Whyte's day job takes him each day to Wilmington, where for the past two years he has been supervisor of document management at Anderson Consulting.

Before Anderson, Whyte spent 23 years with DuPont in the same city. When Perry isn't dealing with documents in Delaware, balancing the SHCA's books, and voting on such Association issues as zoning, the hotel project on Penn's Landing or the proposed condominium building on Washington Square, he collects model trains, plays the piano, and bike rides and roller blades in the summer.

And he's a seasoned traveler having been to England, France, Venezuela and Egypt in recent times. Asked why anyone would spend a quarter century working in Wilmington while continuing to live in Philadelphia, Whyte says simply, "Because Wilmington isn't Philadelphia." ■

— David Woods

2700  
by  
0000



**Your Realtor® For  
Buying A Home  
& Selling A Home**

Bari Shor

**"Real Estate MatchMaker"**

- Bari works harder.
- Works smarter.
- Cares and *delivers* on your Center City Home Ownership dreams.

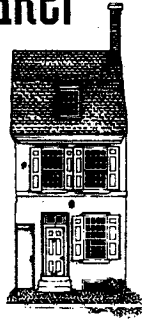

**Call me, Bari Shor, 215-790-5678  
Prudential Fox & Roach Realtors®**

At the Rittenhouse, 210 W. Rittenhouse Sq., Philadelphia, PA 19103 215-546-0550

**realtors plumer & associates inc.**

**Serving Philadelphia  
For Over  
75 Years**

**922-4200**

**226 South St.**

REIO EQUAL HOUSING OPPORTUNITY

**VISIT OUR WEB SITE AT**  
**<http://www.wnwr.com/shca>**



*Pang Xiong Therasasuk, Hmong artist and craftswoman, exhibits in the Creative Collective Crafts and Fine Arts Fair beginning Memorial Day Weekend and continuing every weekend through September. Pang will be the featured teacher on Sunday May 30th, as she conducts a free children's art workshop from 1:00 to 3:00 where soft sculptured animals will be made.*

*Hours for the Fair on Memorial Day Weekend are Saturday and Sunday 12 noon until 11 PM and Monday 12 noon until 6 PM. For more information please phone 215-790-0782.*

**1000**  
**Members**  
**by Year**  
**2000**

**AVIS**  
 AVIS RENT A CAR SYSTEM, INC.

**Rosemarie Weinberg**  
 (215) 629-1333  
 (215) 928-1082  
 FAX (215) 627-0385

Old City Location  
 37 S. 2nd Street  
 (Between Market &  
 Chestnut Sts.)  
 Philadelphia, PA  
 19106

Monday-Saturday 8am- 7pm • Sunday 9am - 4pm

**PhilaDeli**

- delicatessen
- restaurant
- informal catering
- box lunches

410 412 SOUTH ST., PHILA. PA 19147-1535  
 215-923-1986 FAX 215-923-2299

**SHANNON**  
**FITZPATRICK**  
 APPRAISER - GEMOLOGIST - GIA

- INSURANCE REPLACEMENT APPRAISALS
- ESTATE APPRAISALS
- GEM AND METAL IDENTIFICATION
- DIAMOND AND ESTATE BROKERAGE

716 SANSOM STREET  
 SUITE 1  
 PHILADELPHIA, PA 19106  
 215-922-0607

*Society Hill and Washington Square's Premier Condominiums*

**NOW AVAILABLE FOR SALE**

**Society Hill Towers**

200-220 Locust Street

One bedroom, sunset city view,  
725 sq. ft. - \$95,000

Two bedroom, 2nd floor,  
river view - \$155,000

**Hopkinson House**

604-36 S. Washington Square

One bedroom, 2nd floor, park  
view, only - \$109,900

Deluxe one bedroom,  
south view - \$123,500

**Independence Place**

233-241 S. 6th Street

Two bedroom, 2 bath, balcony,  
townhouse views - \$240,000

Large 2 bedroom, 2 bath balcony,  
wrap around deck of river,  
bridge and hardwood floors, 1897  
sq. ft. - \$399,900

NEW! Two bedroom, den, high floor  
with terrace - \$475,000

Penthouse three bedroom bilevel with  
panoramic city views! Customized  
kitchen & bath, fireplace, terrace -  
\$975,000

**Pier 3**

3 N. Columbus Blvd.

One bedroom, atrium view, 1 car  
parking included, available  
immediately - \$120,000

**Pier 5**

7 N. Columbus Blvd.

Two bedroom + den, south view,  
one car parking included, deck,  
fireplace - \$310,000

Two bedroom + den,  
bridge and river views, upgraded  
hardwood floors, custom window  
treatments, in excellent condition,  
2,229 sq. ft. - \$325,000



**Allan Domb Real Estate**

Philadelphia's Largest Luxury Condominium REALTOR®

**Telephone: 215-545-1500 Fax: 215-545-1090**

1608 Walnut Street, Suite 1303, Philadelphia, PA 19103

Internet Address: [www.allandomb.com](http://www.allandomb.com)

**PLEASE ACT NOW**

Save lots of  
money on your  
homeowners  
insurance  
protection.  
Pay your 1999  
Society Hill Civic  
Association dues  
NOW.

Make a wise investment TODAY by renewing or initiating your membership in the Society Hill Civic Association.

WHY? Because caring for your neighborhood is in your very best self-interest. A strong and vibrant association makes our streets safer and cleaner by giving you a unified voice in speaking to government, legislators, businesses, and others who impact our area of town. A unified group of neighbors is the surest way to keep your investment in Philadelphia viable for many years to come.

Name (s): \_\_\_\_\_

Address: \_\_\_\_\_ Zip \_\_\_\_\_

Phone: Work ( \_\_\_\_\_ ) \_\_\_\_\_ Home ( \_\_\_\_\_ ) \_\_\_\_\_

New Membership  Renewal

Household Membership: \$40 Business Membership: \$80

\*Additional Contributions: \$ \_\_\_\_\_

\*Earmarked for:  Project Sweep Stakes  
 Town Watch  
 Street Trees/Tenders

I/We would like to work  
on the following  
committees:

- \_\_\_\_ Clean-Up Day
- \_\_\_\_ Historic Preservation
- \_\_\_\_ Library
- \_\_\_\_ Liquor Control
- \_\_\_\_ Society Hill Reporter
- \_\_\_\_ Street Trees/Tree Tenders
- \_\_\_\_ Town Watch
- \_\_\_\_ Zoning/Development

Please make your check payable to:

Society Hill Civic Association

Box 3, Philadelphia, PA 19105

Questions? Call 215-629-1288 • FAX 215-592-4239

email [shcivica@aol.com](mailto:shcivica@aol.com)